

S.No. 0062984



LACHOO MEMORIAL COLLEGE OF SCIENCE & TECHNOLOGY, JODHPUR (AUTONOMOUS)

Affiliated to Jai Narain Vyas University, Jodhpur

• Recognised by UGC under section 2(f) & 12(B) • Approved by AICTE • Approved by PCI

Examination 2021, Summer (Main/ATKT)

Statement of Marks for Bachelor of Business Administration Semester - VI

Student's Name PIYUSH PARIHAR Roll No 184501066
 Father's Name AMAR SINGH PARIHAR Enrollment Number JNVU/LMC/18/0066
 Mother's Name VIJAY LAXMI PARIHAR

Paper/Subject	CIA		ESE		MAX	Total MIN	OBT-GRADE
	MAX	OBT	MAX	OBT			
BBA611 INDUSTRIAL LAWS	20	16	80	56	100	40	72 B
BBA612 RETAIL MANAGEMENT	20	17	80	54	100	40	71 B
BBA613 STRATEGIC MANAGEMENT	20	16	80	52	100	40	68 B
BBA614 E-BUSINESS	20	15	80	50	100	40	65 C
BBA615 FINANCIAL MARKET OPERATIONS	20	17	80	56	100	40	73 B
BBA616B ADVERTISING AND SALES PROMOTION	20	17	80	48	100	40	65 C
BBA621 BUSINESS PLAN	20	17	80	68	100	40	85 A
Semester Grand Total					700		499 SC

Remark: Semester Cleared

Semester	I	II	III	IV	V	VI	Grand Total
Total (OBT / MAX)	345 / 700	368 / 700	374 / 700	450 / 700	436 / 700	499 / 700	2472 / 4200
Result / Division	SC	SC	SC	SC	SC	SC	Second Division
Passing Session	2019-20	2018-19	2020-21	2019-20	2020-21	2020-21	2020-21

Note:

- For a semester, SC grade denotes semester cleared, NC will be the grade otherwise.
- Marks with Gr denote grace in that paper or part of subject/paper.
- Application for scrutiny of marks and/or re-evaluation of answer books as permissible under the rules should be made to the Col on the prescribed form along with requisite fee within 7 days from the date of declaration of result.
- If any error in the result or the marks sheet is detected after declaration of the result or the issue of the marks sheet, the College reserves the right to correct the same.
- For detailed instructions candidates are advised to see Rules, Regulations and Ordinance of the College.

GRADING SCHEME

Level	Out-standing	Excellent	Very Good	Good	Average	Poor	Fail
Grade	S	A	B	C	D	E	F
Marks Range (%)	90-100	75-89	66-74	56-65	50-55	40-49	<40

DIVISION SCHEME

Division	First Division with Distinction	First Division	Second Division	Pass
Marks Range (%)	>=75	60-74	50-59	40-49

ISSUED ON: 13-Sept-2021

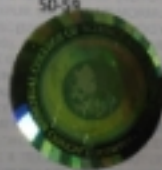

(Signature)
Controller of Examinations

16105-00132
B.No.33CC/2018

0110053



केन्द्रीय माध्यमिक शिक्षा बोर्ड
CENTRAL BOARD OF SECONDARY EDUCATION
अंक विवरणिका
MARKS STATEMENT

सीनियर स्कूल सर्टिफिकेट परीक्षा, 2018
ALL INDIA SENIOR SCHOOL CERTIFICATE EXAMINATION, 2018

विद्यार्थी का नाम Name of Student PIYUSH PARIHAR
अनुक्रमांक Roll No. 1656786
माता का नाम Mother's Name VIJAY LAXMI PARIHAR
पिता/संरक्षक का नाम Father's/Guardian's Name AMAR SINGH PARIHAR
विद्यालय School 16105 VIDHYASHRAM INT SCHOOL UCHIYARDA JODHPUR RAJ

विषय कोड SUB. CODE	विषय SUBJECT	प्राप्त अंक MARKS OBTAINED				स्थितीय ग्रेड POSITIONAL GRADE
		लिखित THEORY	प्रायोगिक PRACTICAL	योग TOTAL	योग शब्दों में TOTAL IN WORDS	
301	ENGLISH CORE	061	XXX	061	SIXTY ONE	C2
027	HISTORY	065	018	083	EIGHTY THREE	A1
028	POLITICAL SCIENCE	063	XXX	063	SIXTY THREE	B2
029	GEOGRAPHY	038	028	066	SIXTY SIX	C1
048	PHYSICAL EDUCATION	040	029	069	SIXTY NINE	B2
500	WORK EXPERIENCE					A2
502	PHY & HEALTH EDUCA					A1
503	GENERAL STUDIES					B2

संक्षिप्तियों का अर्थ : Abbreviations

AB : अनुपस्थित Absent

FP : प्रयोगात्मक में असफल Fail in Practical

FT : लिखित में असफल Fail in Theory

परिणाम Result PASS

दिल्ली Delhi

दिनांक Dated : 26-05-2018

परीक्षा नियंत्रक
Controller of Examinations

S.No.SSC/2016

0139877

Central Board of Secondary Education, India
SECONDARY SCHOOL EXAMINATION (SESSION : 2014 - 15)

Registration No. : A815/15105/0190

This is to Certify that
Mother's/Father's/Guardian's Name
Date of Birth
School

POYUSH PARIKHAR
VIJAY LAXMI PARIKHAR / AMAR SINGH PARIKHAR
30/12/1995 30TH DECEMBER NINETEEN HUNDRED NINETY FIVE
18105-VIDYASHRAM INT SCHOOL, UCHYARDA, JOOSHPUR, RAJ

Register No. : 1165399



has performed as follows :

Subject Code and Name	SEM Part - I				SEM Part - II			
	Grade IX		Grade X		Grade XI		Grade XII	
	Grade	SA	Grade	SA	Grade	SA	Grade	SA
101 ENGLISH COMM	C1	B2	B2	B2	B1	B2	B1	B2
105 HINDI COURSE-II	B2	B	C1**	B2	B1	C1	B2**	B2
141 MATHEMATICS	C1	D	C2	B2	B2	B1	C1**	B2
186 SCIENCE	B2	B	C1	B2	B2	C1	C1	B2
187 SOCIAL SCIENCE	B1	E1	C1**	B2	B2	C1	B2	B2

Cumulative Grade Point Average (CGPA) : 6.8

Grade in Assessment of Speaking and Listening Skills (ASL) : B - A2 B - B1

SEM Part - I : 101-105 SEM Part - II : 141-187

Life Skills	SEM Class IX	SEM Class X	SEM Class XI	SEM Class XII
Thinking Skills	Identifies personal strengths and weaknesses and uses them to arrive at meaningful decisions, raises questions, capable of independent thinking, has exceptional problem-solving and decision-making skills.	A	Identifies personal strengths and weaknesses, analyses a problem with relevant information and usually chooses appropriate alternatives and makes meaningful decisions.	B
Social Skills	Empathetic, shows sensitivity towards differently-abled and appreciates others' points of view, has very good interpersonal and communication skills, an active listener and effective speaker, accepts feedback.	B	Empathetic, with good interpersonal and communication skills, usually observes school rules, responds appropriately to feedback and criticism positively.	B
Decision-Making Skills	Self-confident, optimistic, manages personal challenges and adverse situations effectively and constructively, handles stress well, expresses emotions appropriately and readily takes help when needed.	A	Identifies weaknesses, stress and negative emotions fairly well, manages them with self-confidence and is empathetic.	B

Work Education	SEM Class IX	SEM Class X	SEM Class XI	SEM Class XII
Work Education	Innovative, with excellent grasp of any assignment, very punctual in the completion of any assigned task, self-motivated, empathetic, inspires others and an excellent team worker.	A	Proactive and shows involvement in any assignment, helps and guides others readily, applies knowledge practically and is punctual.	B

Visual and Performing Arts	SEM Class IX	SEM Class X	SEM Class XI	SEM Class XII
Visual and Performing Arts	Participates actively in artistic activities, creates, enjoys, observes, appreciates and understands various art forms.	B	Participates actively in artistic activities, seeks creative and aesthetic, takes initiatives actively to plan and conduct artistic events, appreciates and understands various art forms.	B

Attitudes and Values	SEM Class IX	SEM Class X	SEM Class XI	SEM Class XII
Attitudes	Very courteous to teachers and elders, adheres to school rules, strict and helpful, has a positive attitude towards learning, communicates easily with and confides in teachers, accepts feedback and criticism positively.	A	Very courteous towards teachers, follows school rules, has a positive attitude and takes criticism in the right spirit.	B
Schoolmates	Expresses ideas and opinions with clarity, is sensitive towards peers and differently-abled schoolmates, respects diversity, and is receptive to new ideas.	B	Expresses ideas and interacts effectively in class, sensitive towards peers and differently-abled schoolmates, respects new ideas and opinions, gets along well with peers.	B
School Programmes & Environment	Enthusiastic, shoulders responsibility readily and is a team participant in various school programmes, possesses leadership qualities, inspires others, concerned about the environment, Participates in related events.	A	Participates in various school programmes and environmental initiatives regularly, possesses good leadership qualities and is punctual.	B
Value Systems	Understands value systems, abides by rules and regulations, Ethical and always courteous towards peers and elders, respects the national flag and symbols, sensitive to diversity and shows empathy towards the disadvantaged.	A	Abides by rules and understands value systems, honest, courteous towards peers and elders, and has leadership qualities. Respects the national flag and symbols, sensitive to diversity, is empathetic towards the disadvantaged.	A

Co-Curricular Activities	SEM Class IX	SEM Class X	SEM Class XI	SEM Class XII
Literary and Creative Skills	Regularly participates in literary inter and intra-mural events, appreciates written and spoken literary forms, expresses ideas and opinions creatively, an avid reader and inspires others.	B	Actively participates in inter and intra-mural literary events, an avid reader and appreciates written and spoken literary forms, expresses ideas and opinions clearly and appropriately.	B
Scientific Skills	Applies science to everyday life, participates in scientific activities at inter and intra-mural events, displays good laboratory skills and is very observant.	B	Actively participates in scientific activities at inter and intra-mural events, plans and coordinates science-related events, very observant and has good laboratory skills.	B

Health and Physical Education	SEM Class IX	SEM Class X	SEM Class XI	SEM Class XII
Sports Involvement (Participation)	Good in an identified sport and represents the school at various levels, has excellent hand-eye co-ordination, exhibits agility, endurance and flexibility, demonstrates sporting skills, team spirit and determination to excel.	A	Talented in an identified sport, represents the school at various levels, has stamina, strength and flexibility with good hand-eye coordination, displays team spirit, discipline and punctuality.	A
First Aid	Well trained in first aid procedures, displays confidence and performs adequately in an emergency, demonstrates aptitude for handling situations and understands the importance of health and safety.	B	Well trained in first aid procedures, demonstrates aptitude and tenacity during difficult situations. Can handle emergencies, shows concern and to health and safety.	A

UPGRADED GRADE : QUALIFIED FOR ADMISSION TO HIGHER CLASSES

Principal: [Signature]
School: Vidhyashram International School, Uchayarda, JOOSHPUR
Date: 28-06-2016
Signature: [Signature]
Post: Controller of Examinations